

([] = [])

1ST ALTO

YOU TOOK ADVANTAGE OF ME

- UNIS mf**: Unison mezzo-forte, appearing on the second and sixth staves.
- LEAD mf**: Lead mezzo-forte, appearing on the third and fourth staves.
- MP**: Mezzo-piano, appearing on the fifth staff.
- TR ONLY**: Trill only, appearing on the fifth staff.
- CODA**: Coda markings are present on the sixth and seventh staves.
- AL CODA**: All Coda, appearing at the end of the sixth staff.
- Vp**: Piano, appearing on the eighth staff.
- mf**: Mezzo-forte, appearing on the ninth staff.

(TTT) = (ATA)

2nd ALTO YOU TOOK ADVANTAGE OF ME

([] [] [] [] = [] . [] (A)

1ST Tenor (with sax) YOU TOOK ADVANTAGE OF ME

UNIS - mf

ENI - mf

ENS SAPS

Solo

TO COBA

A

B

C

D

E

F

1st Tenor

CODA

(| | | | = | . 9 | . 9)

SOLO TENOR YOU TOOK ADVANTAGE OF ME

(TTT = 1.7 (A))

BARI YOU TOOK ADVANTAGE OF ME

W/ WITH BRASS

SANS ENF

A B

ENS JANS

C

ONLY MP

D

E

TO CODA

F

WITH BRASS

UNIC

DS AL CODA

CODA

MP

(TTTT = 1. 4 1. 2)

EST TA YOU TOOK ADVANTAGE OF ME

(TTT = 1.7 1.7)

2nd TPT You Took Advantage of Me

(TTTT = 1.4 1.4)

2nd TPT YOU TOOK ADVANTAGE OF ME

([] [] [] [] = [] [] [] [])

YOU TOOK ADVANTAGE OF ME

([] = [])

4th TP YOU TOOK ADVANTAGE OF ME

($\text{|||} = \text{|||}$)

1st TRUMPET

YOU TOOK ADVANTAGE OF ME

([] = [])

2nd TRONS You Took Advantage Of Me

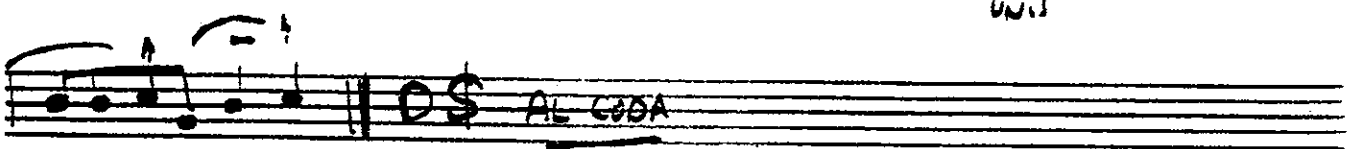
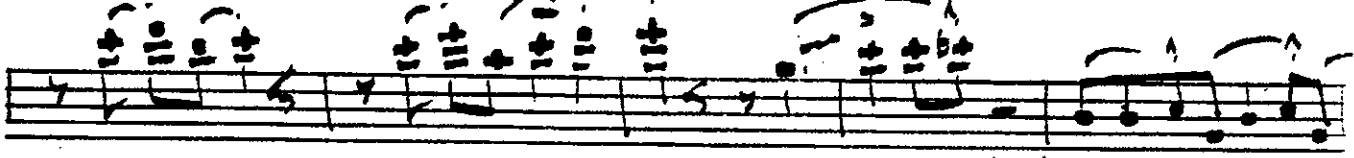
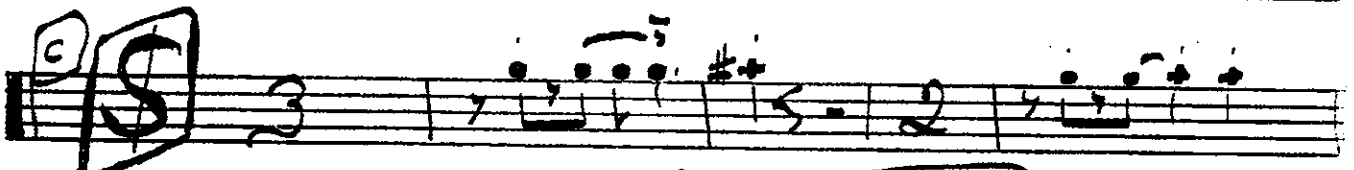

CODA

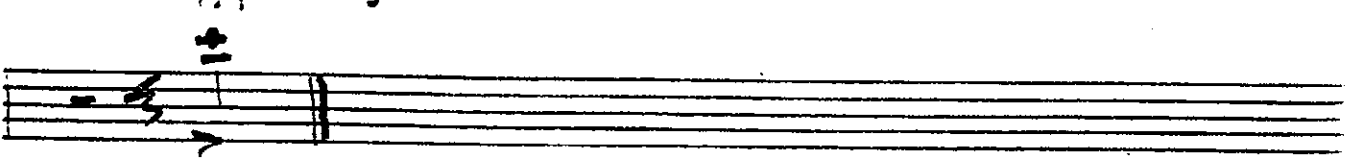

([] = [. 7 [. 7])

3rd Tromb YOU TOOK ADVANTAGE OF ME

([] = [])

4th (BASS) *TRUMPET* - YOU TOOK ADVANTAGE OF ME

Solo

BASS You Took Advantage Of Me

36 BPM ♩ = 144

(TTT = TTTT)

DRUMS YOU TOOK ADVANTAGE OF ME

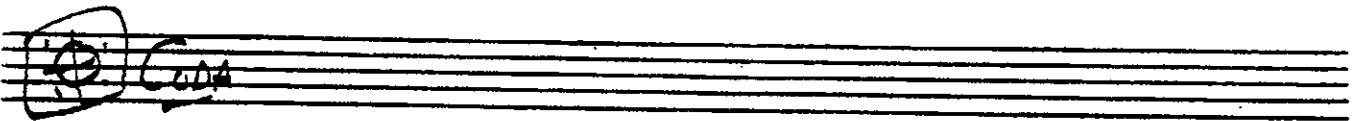
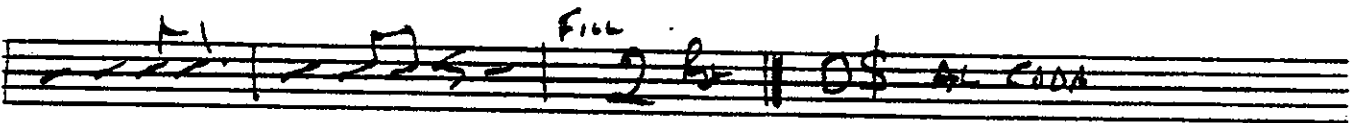
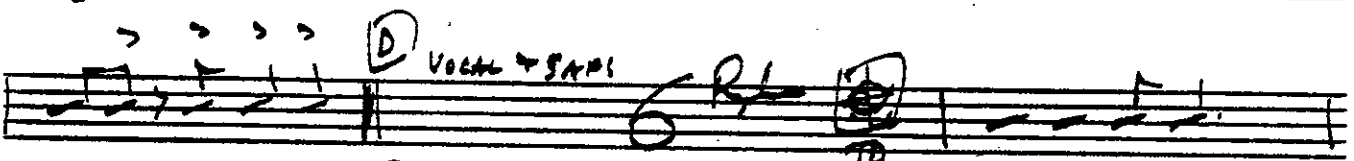
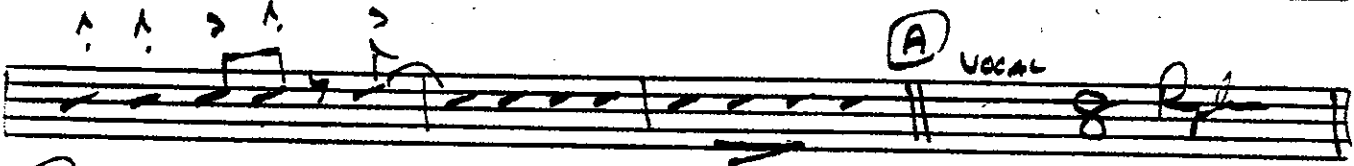
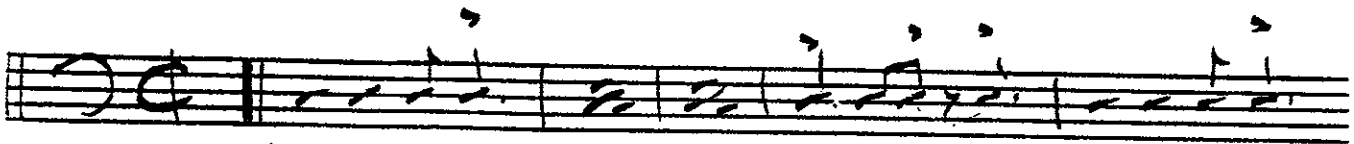

PIANO/SOCCAL YOU TOOK ADVANTAGE OF ME

Piano | Str

COOA
